

TATACARA UNTUK MENDAPATKAN IP ADDRESS

1. Taip perkataan CDM di ruangan *search* dan tekan ENTER

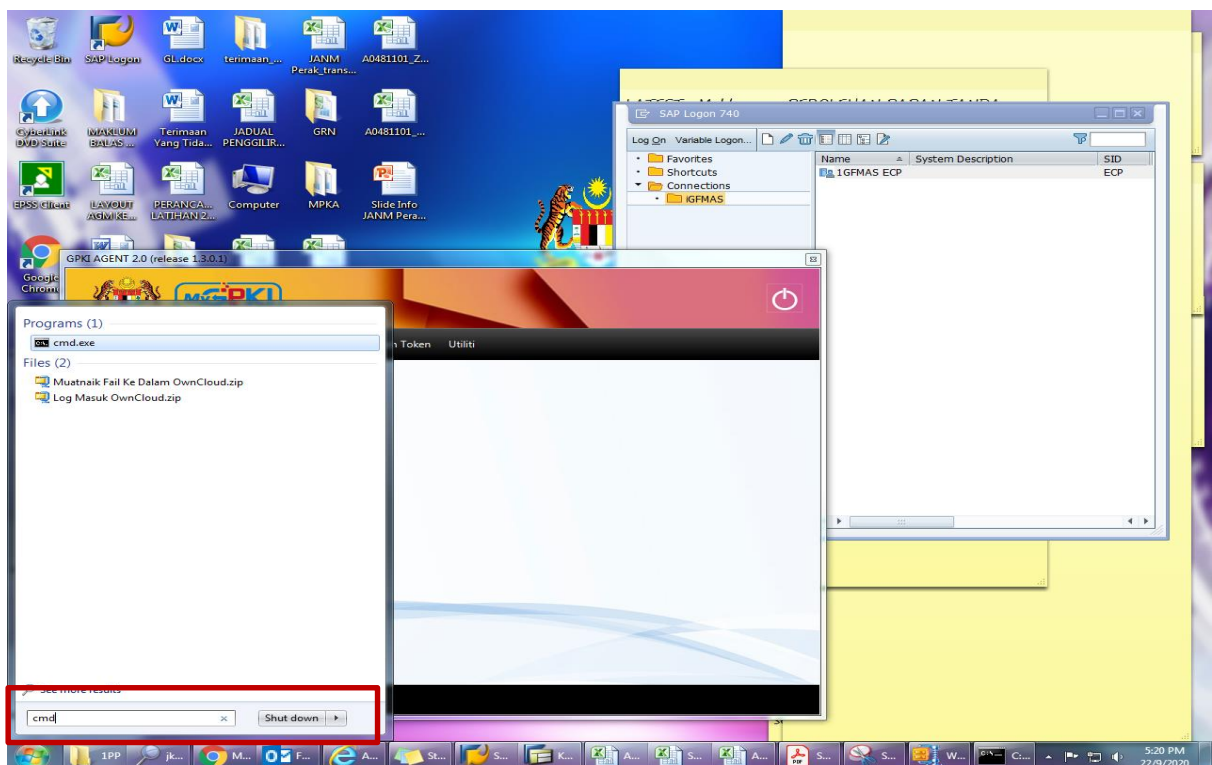

2. Paparan Comman Prompt akan dipaparkan. Sila taip IPCONFIG di ruangan seperti di bawah dan tekan ENTER :-

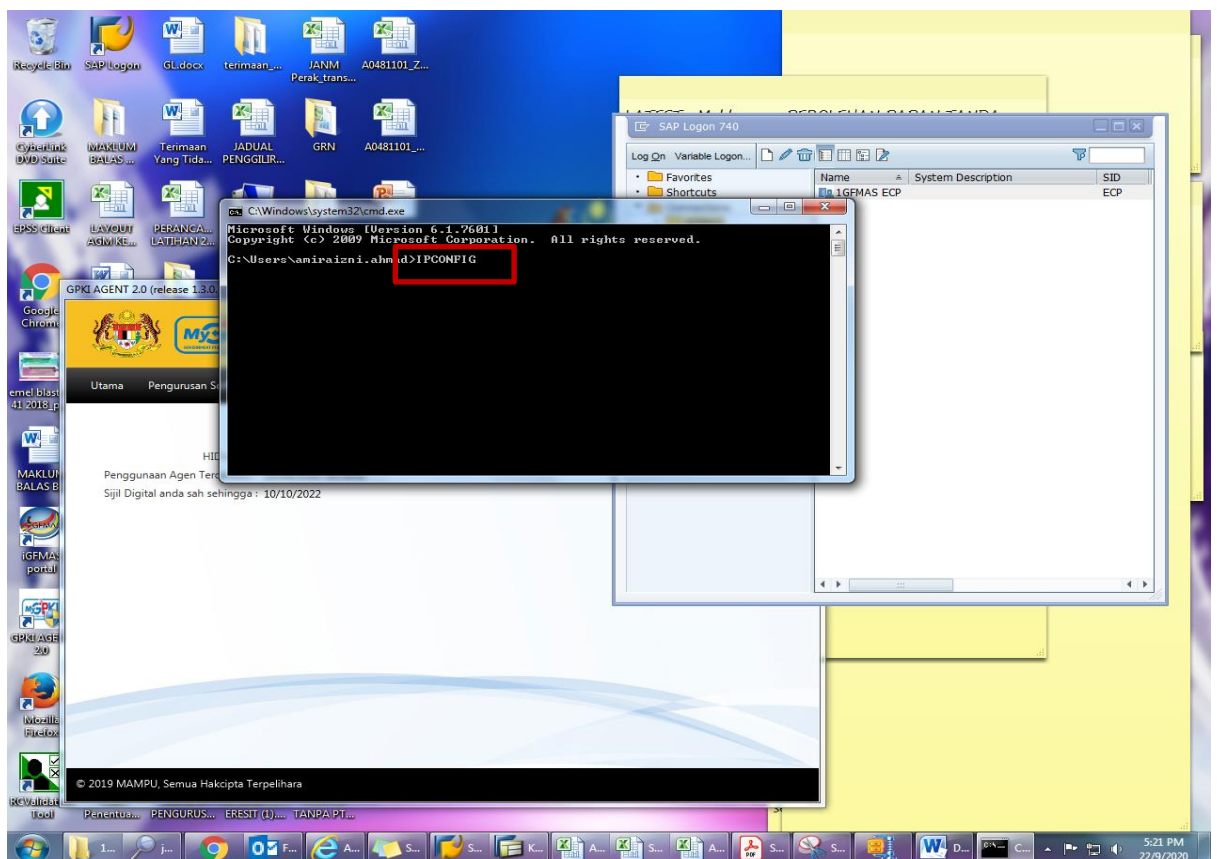

3. Paparan IP ADDRESS adalah seperti di bawah :-

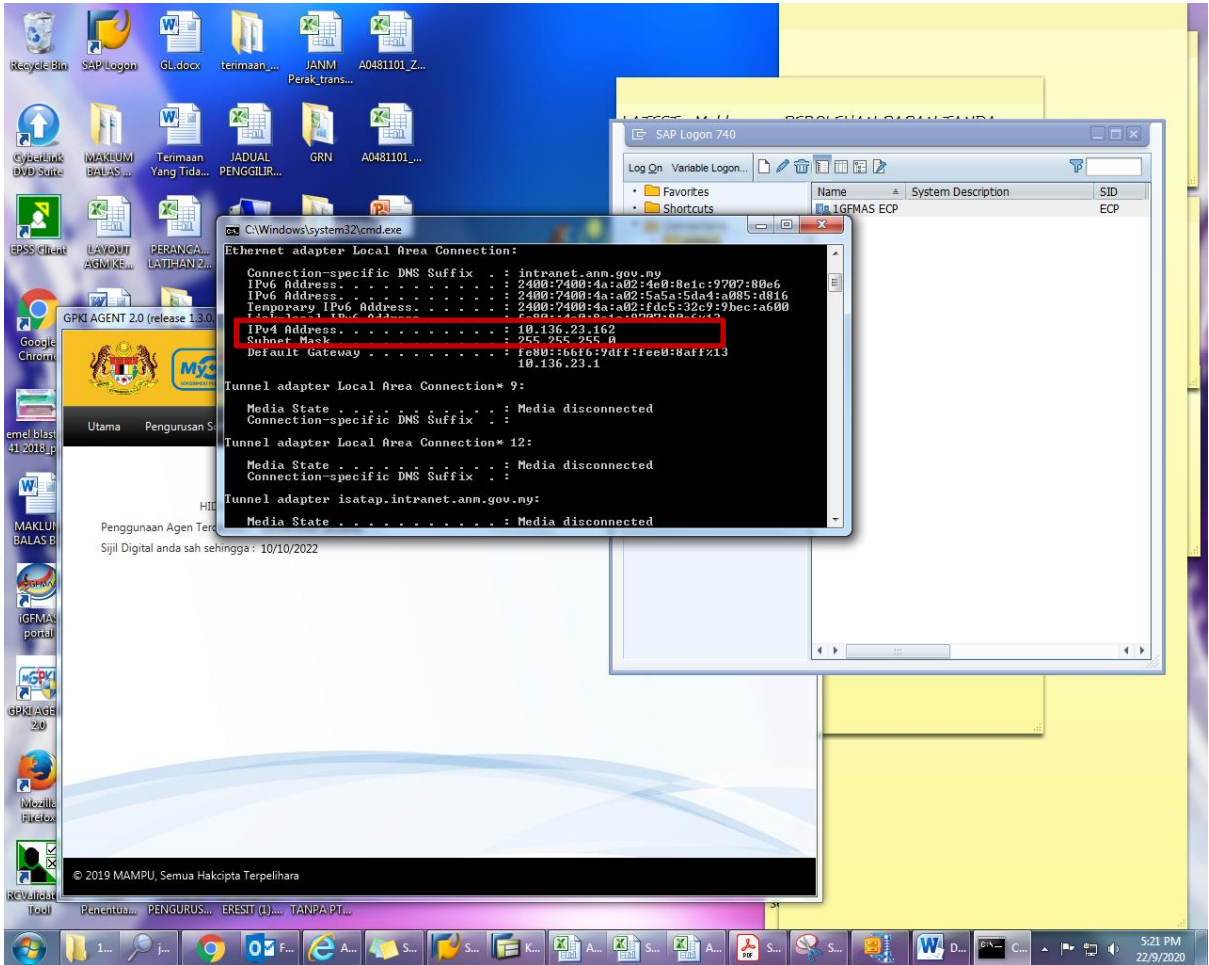

```
C:\Windows\system32\cmd.exe
Ethernet adapter Local Area Connection:

Connection-specific DNS Suffix  . : intranet.ann.gov.my
IPv6 Address. . . . . : 2400:7400:4a:a02:4e0:8e1c:9707:80e6
IPv6 Address. . . . . : 2400:7400:4a:a02:5a5a:5da4:a085:d816
Temporary IPv6 Address. . . . . : 2400:7400:4a:a02:fdc5:32c9:9bec:a600
IPv6 Address. . . . . : f002:7400:4a:000:::
IP4 Address. . . . . : 10.136.23.162
Subnet Mask . . . . . : 255.255.255.0
Default Gateway . . . . . : fe80:bb10:9d1f:fee0:8a1f:13
                            10.136.23.1

Tunnel adapter Local Area Connection* 9:

Media State . . . . . : Media disconnected
Connection-specific DNS Suffix  . :

Tunnel adapter Local Area Connection* 12:

Media State . . . . . : Media disconnected
Connection-specific DNS Suffix  . :

Tunnel adapter isatap.intranet.ann.gov.my:

Media State . . . . . : Media disconnected
```

Name	System Description	SID
16FMAS ECP	ECP	ECP